

Date: May 6, 2016 Author: Natalie May - 604-396-9164 Universal Flagging: 170-8061 Lougheed Hwy Burnaby, BC V5A 1W9
Office: 604-444-3732 Dwg: 001

Comments:

Golder Associates
Mark Newman
604-353-6464



City of Chilliwack
-Job location - Yale Rd & Alexander Ave
-Closure description - Curb Lane Closure - South bound
-Tentative date - TBA
-Job description - Bore Hole Testing

www.invarion.com

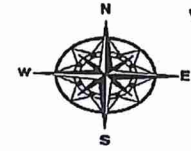

Advanced Warning Sign distances may be shortened due to Urban block length

- Legend**
- Work Area
 - Tubular
 - Sign Stand
 - flagger
 - Arrowboard (Single)
 - Right Lane Closed symbol C-130-R
 - Flagger Ahead C-001-1
 - no right turn RB-11

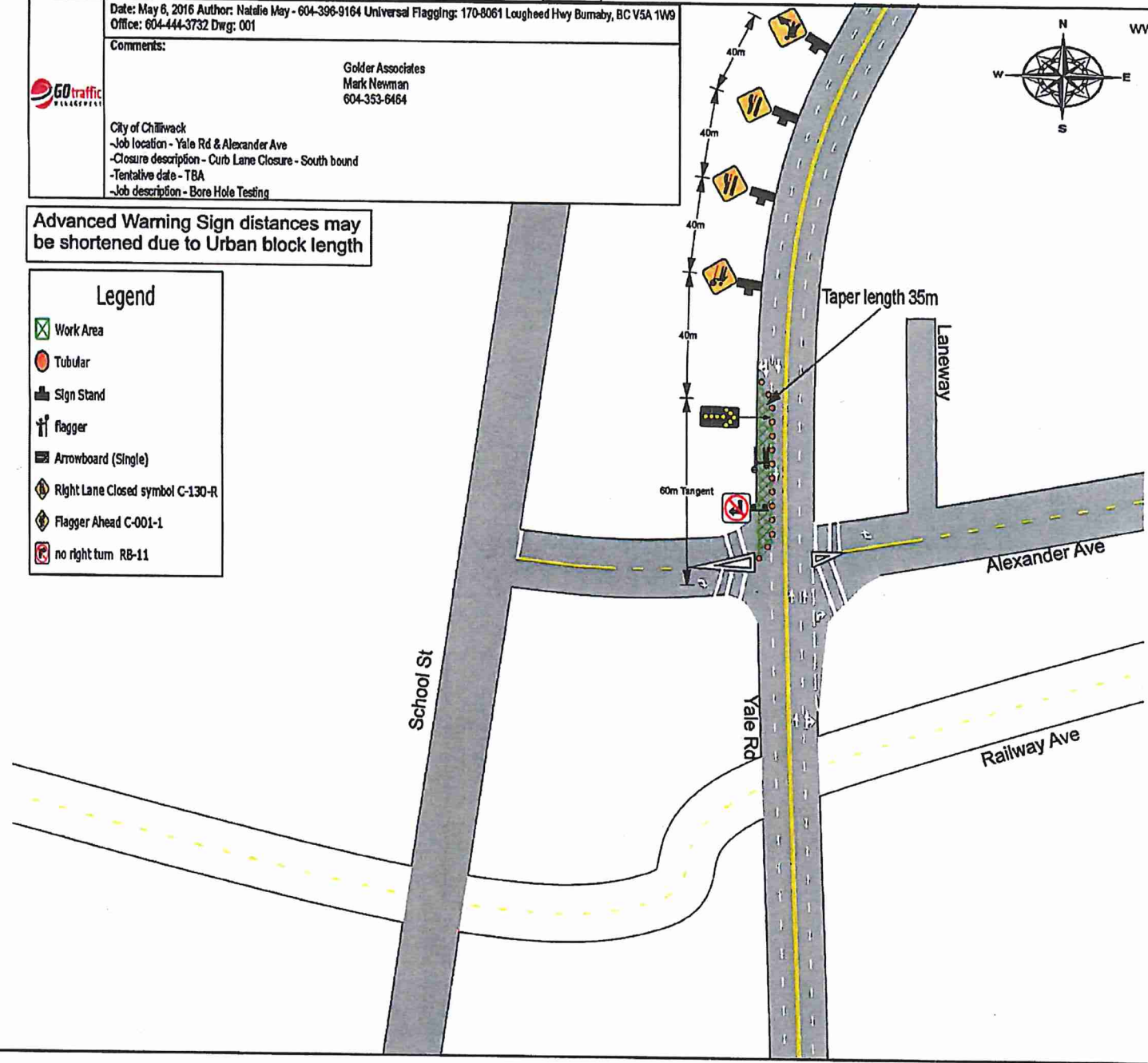

Date: May 6, 2016 Author: Natalie May - 604-396-9164 Universal Flagging: 170-8061 Lougheed Hwy Burnaby, BC V5A 1W9
Office: 604-444-3732 Dwg: 001

Comments:



Golder Associates
Mark Newman
604-353-8464

City of Chilliwack
-Job location - Yale Rd & Alexander Rd
-Closure description - North bound right turn lane closure
-Tentative date - TBA
-Job description - Bore Hole Testing

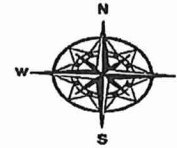

www.invarion.com

Advanced Warning Sign distances may be shortened due to Urban block length

Legend

- Crew Working symbol C-004
- Sign Stand
- Arrowboard (Warning)
- Work Area
- Bollard
- HLWD
- high visibility flag target
- no right turn RB-11
- Traffic Pattern Changed
- Flagger Ahead
- no left turn

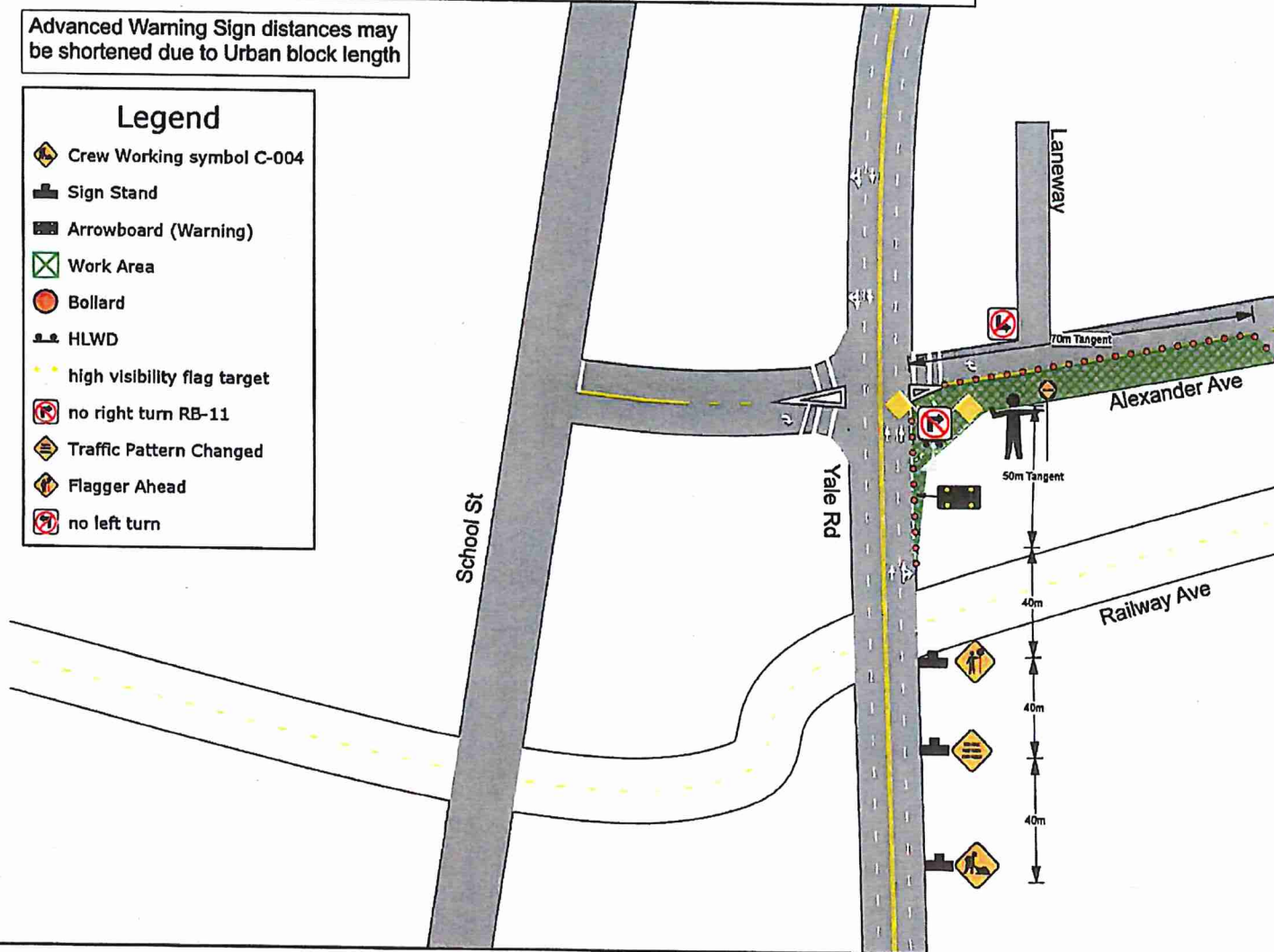

onestop
TRAFFIC CONTROL

Date: 4/11/2018 Author: One Stop Traffic Control 604-889-5700 info@ostc.ca :
Drawn by: DH Review: LR : 1 Lct 2 Tcps

Comments:

GOLDER
Michelle Gunnlaugson
604-296-6803



Fig 1

Job Location : 45825 Yale Rd, Chilliwack
Closure Description : SB right lane Yale Rd at Alexander Ave will be closed
SB right turn movement will be maintained
EB right turn movement Alexander onto Yale Rd will be maintained
Job Description : Drilling Borehole
Hours of Work ; 9:00 am - 4 pm
1 Lct 2 Tcps

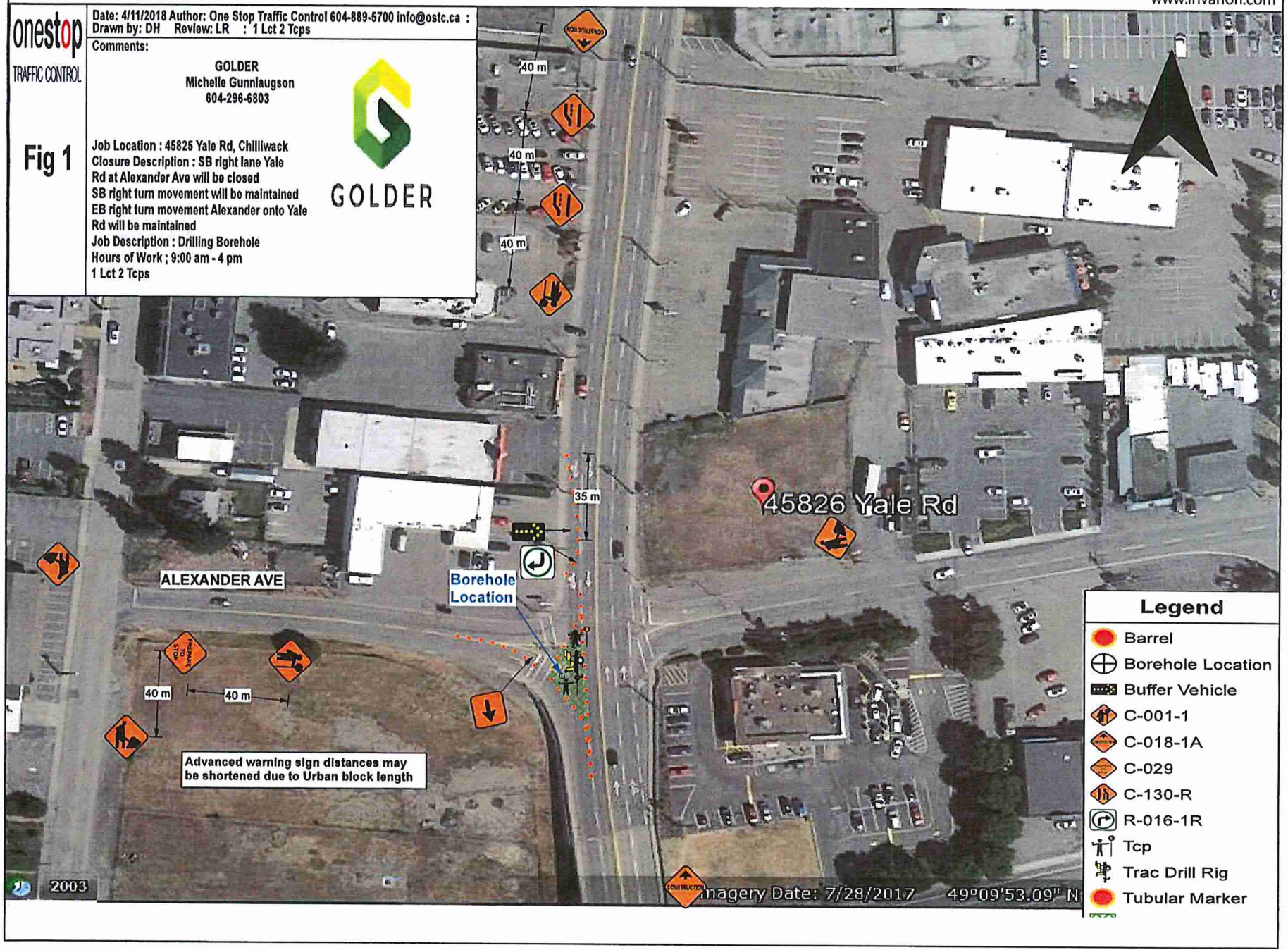

Legend	
	Barrel
	Borehole Location
	Buffer Vehicle
	C-001-1
	C-018-1A
	C-029
	C-130-R
	R-016-1R
	Tcp
	Trac Drill Rig
	Tubular Marker

2003

Imagery Date: 7/28/2017 49°09'53.09" N